

Eligible Wild and Scenic Rivers

Cibola National Forest
Mountain Districts Plan Revision
Magdalena RD
West Red Canyon

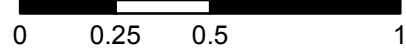

Miles



USDA is an equal opportunity provider, employer and lender.

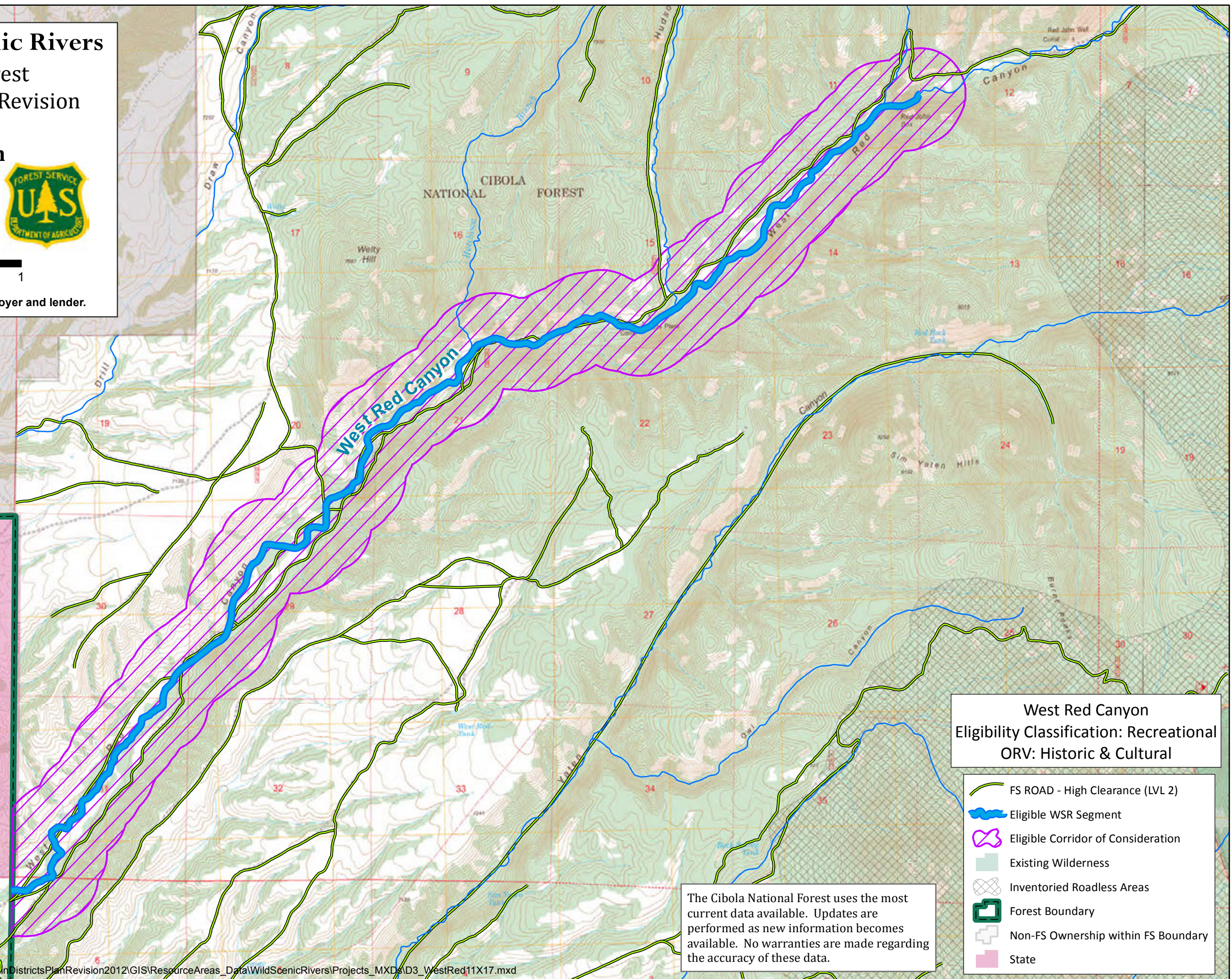
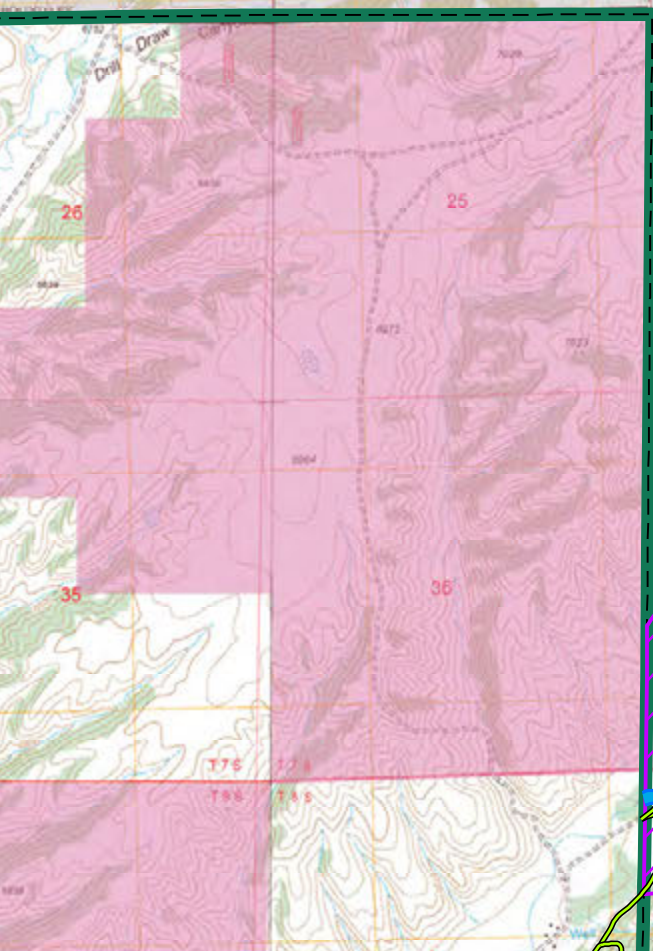

West Red Canyon
Eligibility Classification: Recreational
ORV: Historic & Cultural

- FS ROAD - High Clearance (LVL 2)
- Eligible WSR Segment
- Eligible Corridor of Consideration
- Existing Wilderness
- Inventoried Roadless Areas
- Forest Boundary
- Non-FS Ownership within FS Boundary
- State

The Cibola National Forest uses the most current data available. Updates are performed as new information becomes available. No warranties are made regarding the accuracy of these data.